

# Massachusetts Cultural Resource Information System

## Scanned Record Cover Page

<b>Inventory No:</b>	CON.1837
<b>Historic Name:</b>	Inferrara, D. Farm Garage
<b>Common Name:</b>	
<b>Address:</b>	1087 Lexington Rd
<b>City/Town:</b>	Concord
<b>Village/Neighborhood:</b>	Merriam's Corner
<b>Local No:</b>	
<b>Year Constructed:</b>	c 1937
<b>Architect(s):</b>	
<b>Architectural Style(s):</b>	No style
<b>Use(s):</b>	Maintenance Facility; Out Building
<b>Significance:</b>	Architecture
<b>Area(s):</b>	CON.C: Minute Man National Historical Park CON.BK: Lexington Road - Shadyside Avenue Area CON.EC: Minute Man National Historical Park
<b>Designation(s):</b>	Nat'l Register District (10/15/1966); Nat'l Historic Landmark (10/15/1966); Nat'l Register District (11/29/2002)
<b>Building Materials(s):</b>	Roof: Asphalt Shingle Wall: Wood



The Massachusetts Historical Commission (MHC) has converted this paper record to digital format as part of ongoing projects to scan records of the Inventory of Historic Assets of the Commonwealth and National Register of Historic Places nominations for Massachusetts. Efforts are ongoing and not all inventory or National Register records related to this resource may be available in digital format at this time.

The MACRIS database and scanned files are highly dynamic; new information is added daily and both database records and related scanned files may be updated as new information is incorporated into MHC files. Users should note that there may be a considerable lag time between the receipt of new or updated records by MHC and the appearance of related information in MACRIS. Users should also note that not all source materials for the MACRIS database are made available as scanned images. Users may consult the records, files and maps available in MHC's public research area at its offices at the State Archives Building, 220 Morrissey Boulevard, Boston, open M-F, 9-5.

Users of this digital material acknowledge that they have read and understood the MACRIS Information and Disclaimer (<http://mhc-macris.net/macrisdisclaimer.htm>)

Data available via the MACRIS web interface, and associated scanned files are for information purposes only. THE ACT OF CHECKING THIS DATABASE AND ASSOCIATED SCANNED FILES DOES NOT SUBSTITUTE FOR COMPLIANCE WITH APPLICABLE LOCAL, STATE OR FEDERAL LAWS AND REGULATIONS. IF YOU ARE REPRESENTING A DEVELOPER AND/OR A PROPOSED PROJECT THAT WILL REQUIRE A PERMIT, LICENSE OR FUNDING FROM ANY STATE OR FEDERAL AGENCY YOU MUST SUBMIT A PROJECT NOTIFICATION FORM TO MHC FOR MHC'S REVIEW AND COMMENT. You can obtain a copy of a PNF through the MHC web site ([www.sec.state.ma.us/mhc](http://www.sec.state.ma.us/mhc)) under the subject heading "MHC Forms."

Commonwealth of Massachusetts  
Massachusetts Historical Commission  
220 Morrissey Boulevard, Boston, Massachusetts 02125  
[www.sec.state.ma.us/mhc](http://www.sec.state.ma.us/mhc)

This file was accessed on: Friday, October 30, 2020 at 10:25 AM

CON. 1837

BX

1837

C 15C

N2013  
11/29/02

# NON-CONTRIBUTING STRUCTURE INVENTORY FORM

NATIONAL PARK SERVICE - NAR/CRM List of Classified Structures (LCS) Program

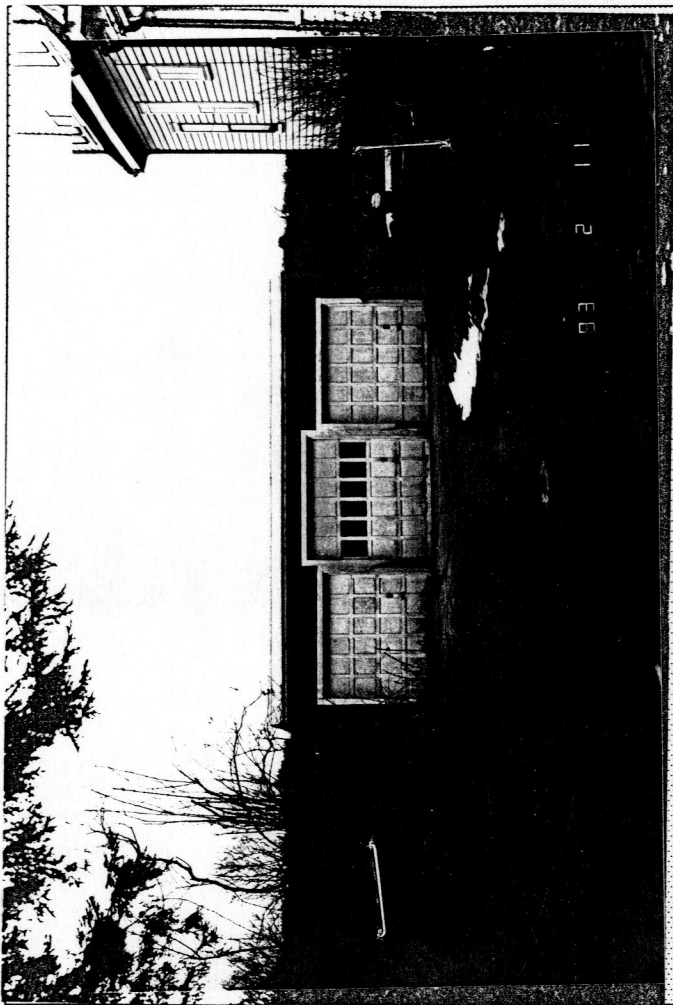

Structure Number

3-118-B

Existing IDLCS# ?

PARK: MIMAState: MACounty: MiddlesexStructure Name(s): INFERRARA GARAGEAddress or Location: 1087 LEXINGTON RD.CONCORD, MASS.NPS Legal Interest: ☐Term Exp. Date: ☐Construction Date: CA. 1937

Arch't./Eng'r./Designer: \_\_\_\_\_

Alterations (with dates): \_\_\_\_\_

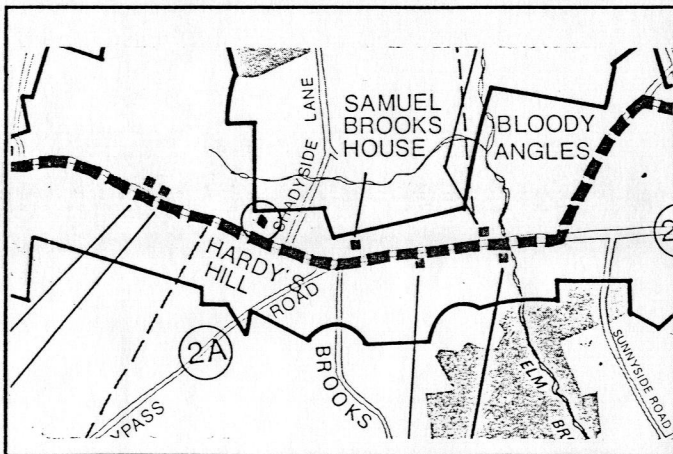
Material(s): PTD. WOOD SIDING, ASPHALT  
SHINGLES.Condition: ☒ GOOD ☐ FAIR ☐ POORSetting: FARMYARDRecorded by: J. Glassman & P. GuthrieDate (month/year): 2 / 93

---

**HISTORICAL DATA:**

---

**DESCRIPTION:** A three-bay garage with painted wood siding. The garage doors are vertical roll-ups. The shed roof slopes away from the doors. The garage is adjacent to the Inferrara house and is located at the top of a gentle slope.

---

**MANAGEMENT DATA:**